

Crash History from 01/01/2003 to 28/02/2008

Report Details:

Request Id: 33142743
 Requested by: S CURE
 Date: 28/02/2008 11:58:38

Parameters Used:

Dier Road Link:		Show BAC:	N
Dier Road No:		Show Graph:	N
End Date:	28/02/2008	Show Map:	Y
End Time:	23:59	Start Date:	01/01/2003
Intersection Name:		Start Time:	00:00
Intersection Point	<spatial value>	Surface Condition:	
LGA:	HOBART	Surface Type:	
Light Condition:		Visibility:	
List Road:	Waterworks Road	Weekend:	
Locality:		Crash Factor:	
No Units:		DCA Ids:	
Non Road:	N	DCA Sub Ids:	
Police Attended:		DCA Sub Sup Ids:	
Police District:		Days Of Week:	
Quality Assured:		Driver Town:	
Radius (m):		Entire State:	N
Recipient Name:	R Painter	Severity:	
Recipient Type:	Public	Speed Zone:	
Release Delay:	0	Toxicology:	
Road Type:		Traffic Control:	



Parameters Used:

Unit Type:



Crash History from 01/01/2003 to 28/02/2008

Crash No	Crash Date Time	Severity	Description	Location	Visibility	Surface Type	Surface Condition	Light Condition	Speed Limit	Unit No	BAC*	Unit Type(s)	Traffic Control
20030152	09/01/2003 14:00	Property Damage Only	160 - Parked	Waterworks Road, Dynnryne, Hobart (525500.61,5250005.16)	Clear	Sealed	Dry	Daylight	050	1		Light Vehicle	Not controlled
										2		Light Vehicle	Not controlled
20030778	15/02/2003 21:40	Property Damage Only	183 - Off left bend into object/parked vehicle	Intersection of Lynton Avenue and Waterworks Road, South Hobart, Hobart (525779.96,5250449.81)	Clear	Sealed	Dry	Darkness (with street light)	050	1		Light Vehicle	Not controlled
20031151	28/02/2003 17:30	Property Damage Only	147 - Emerging from driveway or lane	Waterworks Road, Dynnryne, Hobart (525726.79,5250225.77)	Clear	Sealed	Dry	Daylight	050	1		Light Vehicle	Not controlled
										2		Light Vehicle	Not controlled
20031787	30/03/2003 11:35	First Aid	111 - Right far	Intersection of Dynnryne Road and Waterworks Road, Dynnryne, Hobart (525644.25,5250127.54)	Clear	Sealed	Dry	Daylight	050	1		Light Vehicle	Not controlled
										2		Light Vehicle	Not controlled
20035967	16/11/2003 16:00	Minor	184 - Out of control on carriageway	Waterworks Road, Dynnryne, Hobart (525129.42,5249943.23)	Clear	Sealed	Dry	Daylight	060	1		Light Vehicle	Not controlled
20036306	17/12/2003 16:00	Property Damage Only	147 - Emerging from driveway or lane	Waterworks Road, South Hobart, Hobart (525779.67,5250449.14)	Heavy rain, hail	Sealed	Wet	Daylight	050	1		Light Vehicle	Not controlled
										2		Light Vehicle	Not controlled
20041508	13/03/2004 14:10	Property Damage Only	160 - Parked	Waterworks Road, Dynnryne, Hobart (525530.48,5250012.52)	Clear	Sealed	Dry	Daylight	050	1		Light Vehicle	Not controlled
20043155	18/06/2004 23:15	Property Damage Only	199 - Unknown	Waterworks Road, Dynnryne, Hobart (524510.41,5249813.73)	Heavy rain, hail	Sealed	Wet	Darkness (with street light)	050	1		Light Vehicle	Not controlled
20045345	03/08/2004 18:00	Property Damage Only	120 - Wrong side/other head on (not overtaking)	Intersection of Lynton Avenue and Waterworks Road, South Hobart, Hobart (525780.29,5250450.56)	Clear	Sealed	Wet	Darkness (with street light)	050	1		Light Vehicle	Not controlled
										2		Heavy Vehicle	Not controlled
20051013	27/02/2005 03:15	Not known	160 - Parked	Waterworks Road, Dynnryne, Hobart (525692.96,5250181.47)	Clear	Sealed	Dry	Darkness (with street light)	050	1		Light Vehicle	Not controlled
										2		Light Vehicle	Not controlled
30005857	19/10/2006 18:15	Property Damage Only	120 - Wrong side/other head on (not overtaking)	Waterworks Road, Dynnryne, Hobart (525491.21,5250003.83)	Clear	Sealed	Dry	Daylight	<40	1		Light Vehicle	Not controlled
										2		Light Vehicle	Not controlled
30010538	25/02/2006 14:50	First Aid	184 - Out of control on carriageway	Waterworks Road, Ridgeway, Hobart (524250.72,5249620.57)	Clear	Sealed	Dry	Daylight	080	1		Motorcycle	Not controlled
30016999	02/11/2006 21:21	Not known	147 - Emerging from driveway or lane	Waterworks Road, Dynnryne, Hobart (525593.09,5250071.16)	Clear	Sealed	Dry	Darkness (with street light)	050	1		Light Vehicle	Not controlled
										2		Light Vehicle	Not controlled
30017653	21/07/2007 15:30	Not known	160 - Parked	Waterworks Road, Dynnryne, Hobart (525702.31,5250189.21)	Not stated	Sealed	Dry	Daylight	050	1		Light Vehicle	Not controlled
										2		Light Vehicle	Not controlled

Requested by: S CURE Date: 28/02/2008 11:58:38

Request Id: 33142743 End Date: 28/02/2008 End Time: 23:59 Intersection Point <spatial value> LGA: HOBART List Road: Waterworks Road Non Road: N Recipient Name: R Painter Recipient Type: Public Release Delay: 0 Show BAC: N Show Graph: N Show Map: Y Start Date: 01/01/2003 Start Time: 00:00 Entire State: N

Information contained in this document has been released in accordance with the Commonwealth Privacy Act 1988, Section 14.



Crash History from 01/01/2003 to 28/02/2008

Crash No	Crash Date Time	Severity	Description	Location	Visibility	Surface Type	Surface Condition	Light Condition	Speed Limit	Unit No	BAC*	Unit Type(s)	Traffic Control
30023457	26/03/2006 15:10	Property Damage Only	171 - Left off carriageway into object or parked vehicle	Waterworks Road, Dynnyrne, Hobart (524909.63,5249918.84)	Clear	Sealed	Dry	Daylight	060	1		Light Vehicle	Not controlled
30025793	11/12/2006 19:30	Property Damage Only	174 - Out of control on carriageway	Intersection of Dynnyrne Road and Waterworks Road, Dynnyrne, Hobart (525644.25,5250127.54)	Clear	Sealed	Dry	Daylight	050	1		Motorcycle	Stop
30040126	05/01/2007 16:45	First Aid	132 - Vehicles in same lane/ right rear	Intersection of Lynton Avenue and Waterworks Road, South Hobart, Hobart (525779.72,5250449.25)	Light rain, drizzle	Sealed	Wet	Daylight	050	1		Light Vehicle	Not controlled
										2		Light Vehicle	Not controlled
										3		Light Vehicle	Not controlled
30040137	02/03/2007 23:00	Property Damage Only	160 - Parked	Waterworks Road, Dynnyrne, Hobart (524937.61,5249930.16)	Light rain, drizzle	Sealed	Wet	Darkness (with street light)	050	1		Light Vehicle	Not controlled
										2		Light Vehicle	Not controlled
										3		Light Vehicle	Not controlled

Requested by: S CURE Date: 28/02/2008 11:58:38

Request Id: 33142743 End Date: 28/02/2008 End Time: 23:59 Intersection Point <spatial value> LGA: HOBART List Road: Waterworks Road Non Road: N Recipient Name: R Painter Recipient Type: Public Release Delay: 0 Show BAC: N Show Graph: N Show Map: Y Start Date: 01/01/2003 Start Time: 00:00 Entire State: N

Information contained in this document has been released in accordance with the Commonwealth Privacy Act 1988, Section 14.



Crash History from 01/01/2003 to 28/02/2008

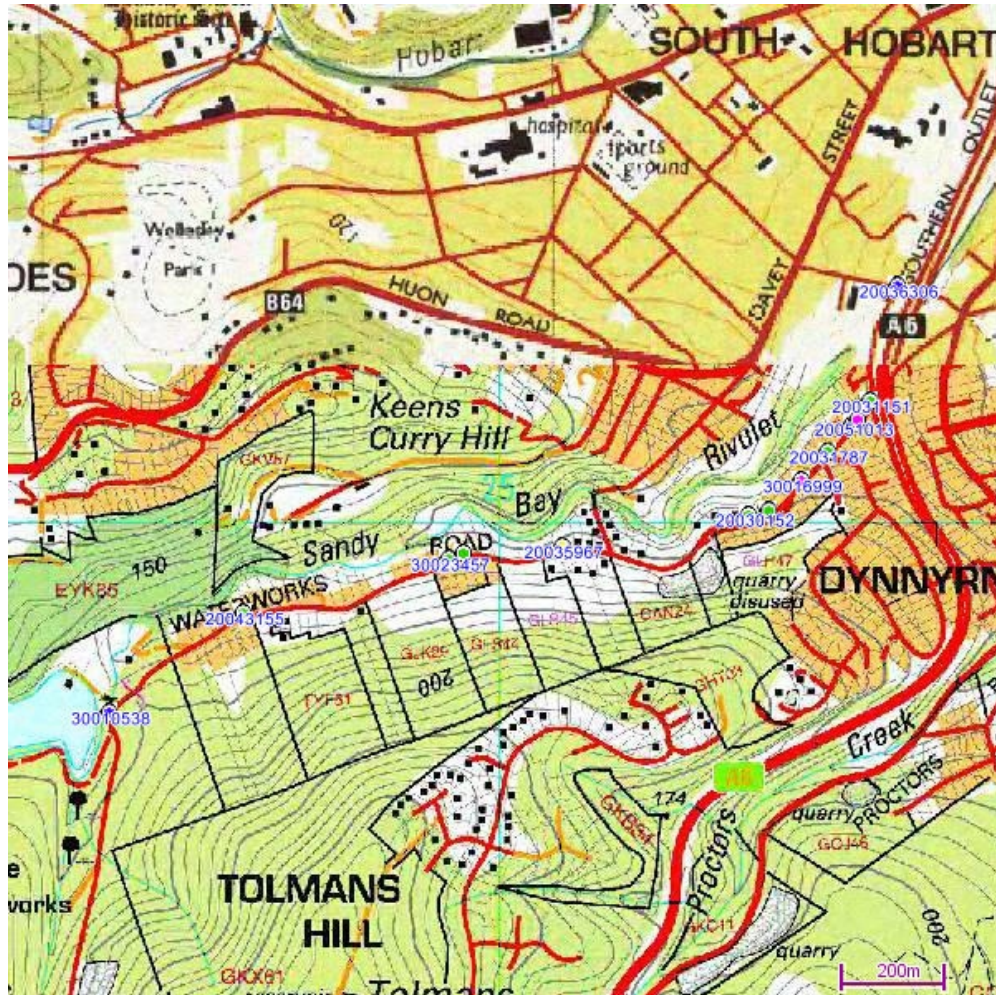

Requested by: S CURE Date: 28/02/2008 11:58:38

Request Id: 33142743 End Date: 28/02/2008 End Time: 23:59 Intersection Point <spatial value> LGA: HOBART List Road: Waterworks Road Non Road: N Recipient Name: R Painter Recipient Type: Public Release Delay: 0 Show BAC: N Show Graph: N Show Map: Y Start Date: 01/01/2003 Start Time: 00:00 Entire State: N

Information contained in this document has been released in accordance with the Commonwealth Privacy Act 1988, Section 14.



Crash History from 01/01/2003 to 28/02/2008

*****End of Report*****

Requested by: S CURE Date: 28/02/2008 11:58:38
Request Id: 33142743 End Date: 28/02/2008 End Time: 23:59 Intersection Point <spatial value> LGA: HOBART List Road: Waterworks Road Non Road: N Recipient Name: R Painter Recipient
Type: Public Release Delay: 0 Show BAC: N Show Graph: N Show Map: Y Start Date: 01/01/2003 Start Time: 00:00 Entire State: N
Information contained in this document has been released in accordance with the Commonwealth Privacy Act 1988, Section 14.